

ELEVATION

Planning Permit No. A/1/6391/287

**APPROVED**  
SUBJECT TO THE CONDITIONS IN THIS OFFICE LETTER.

No. A2/926/94 Date 20/5/94

FOR MEMBER SECRETARY  
MADRAS METROPOLITAN  
DEVELOPMENT AUTHORITY  
MADRAS - 600 008.

26/8/94  
30/8/94

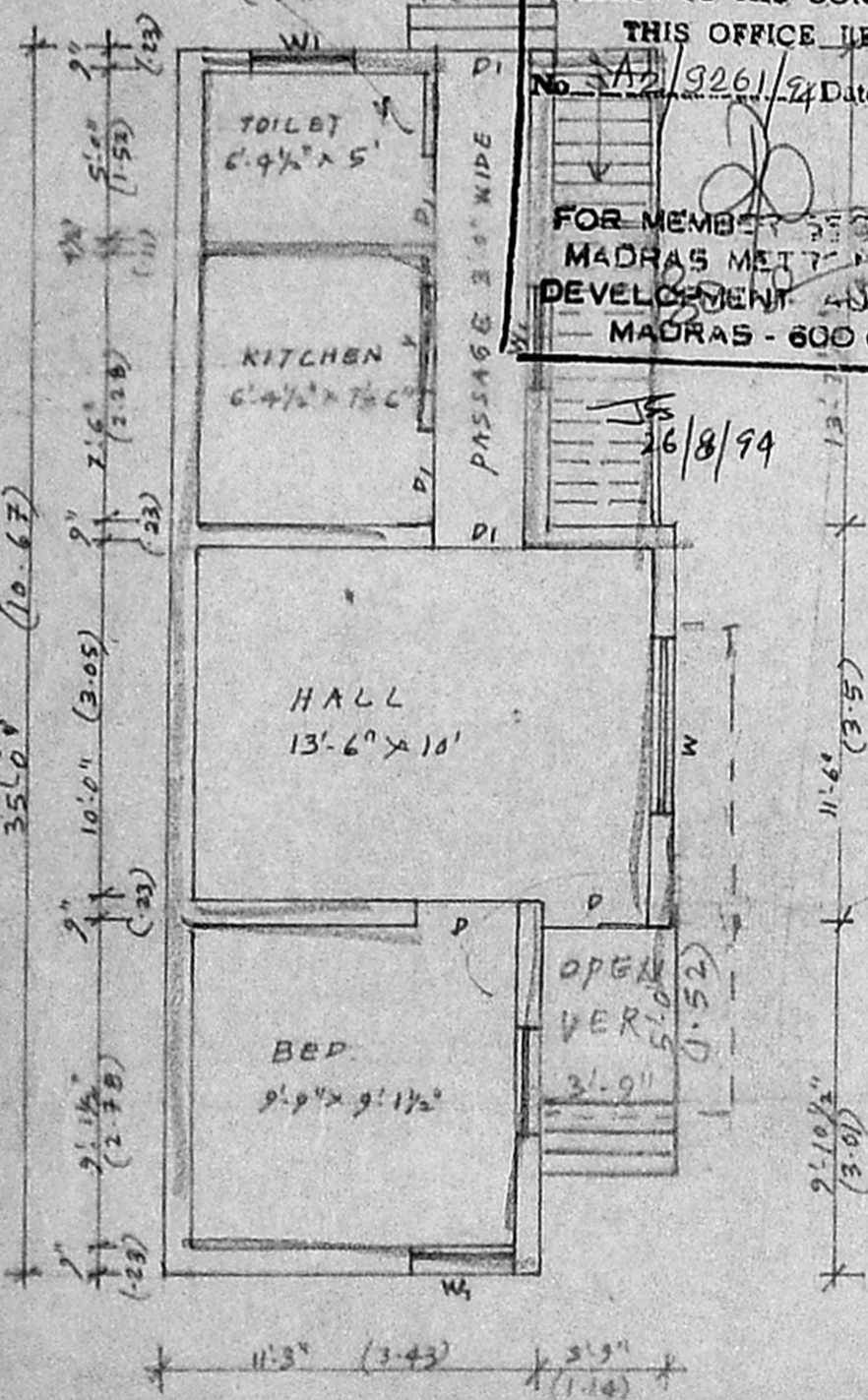

FLOOR PLAN

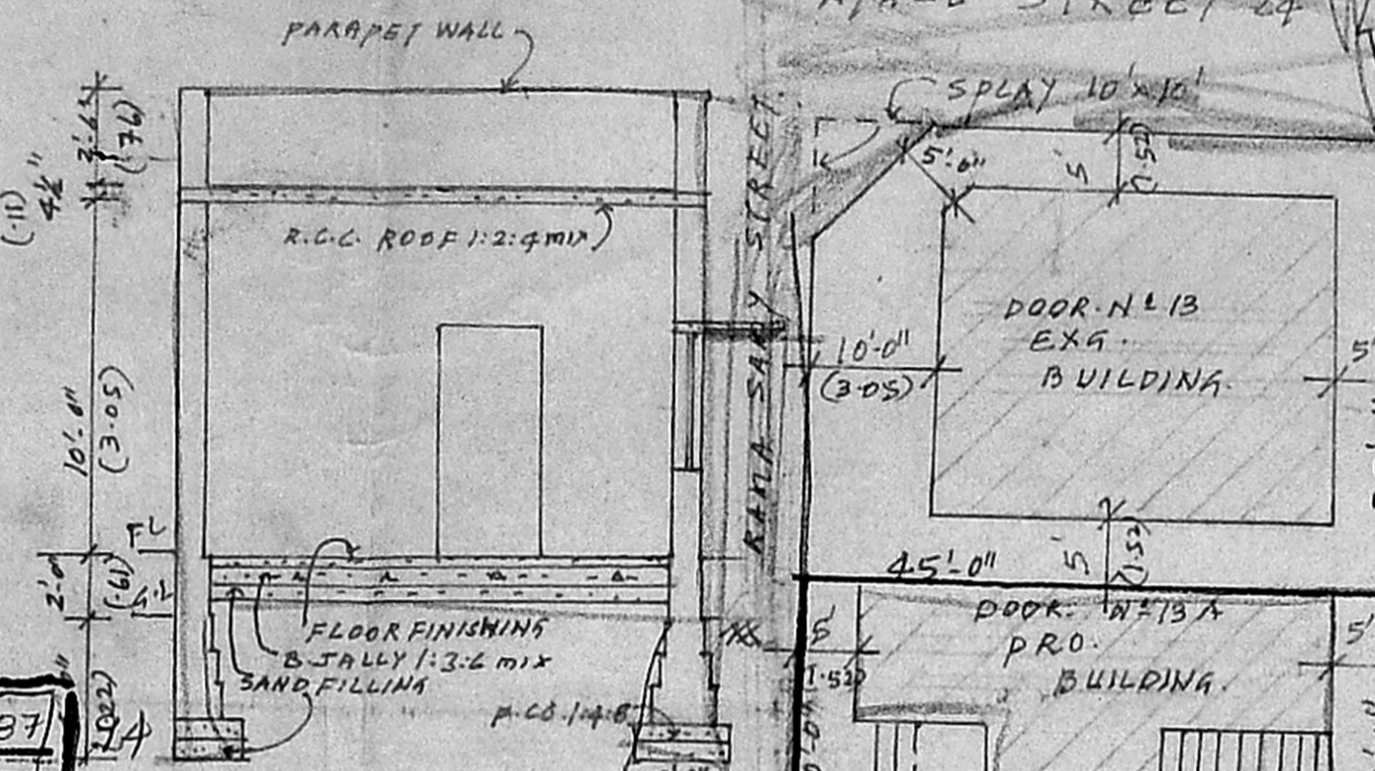

SECTION ON 'A-A'

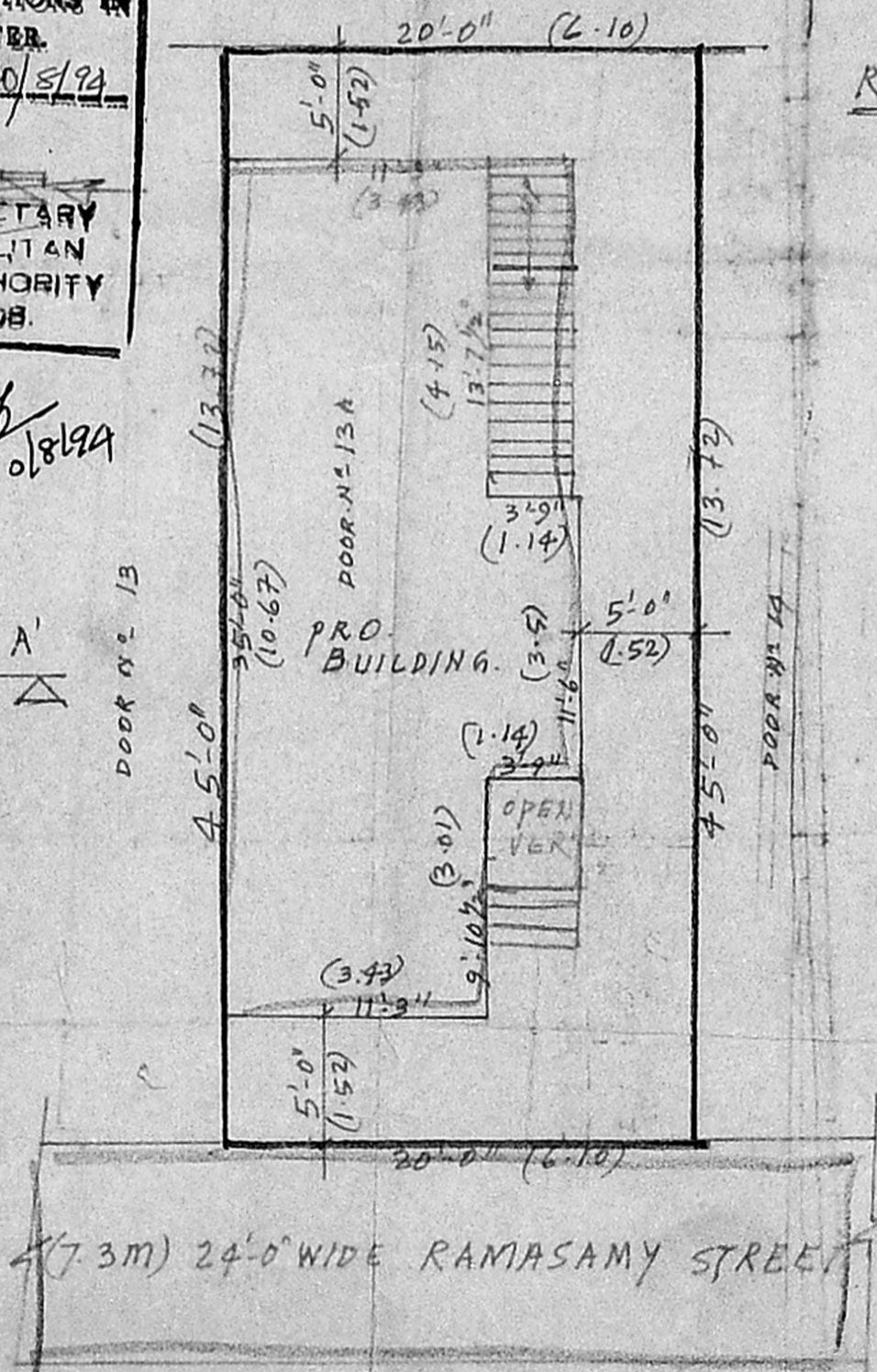

RESIDUAL PLOT  
DETAIL PLAN.  
SCALE: 1" = 16'-0"

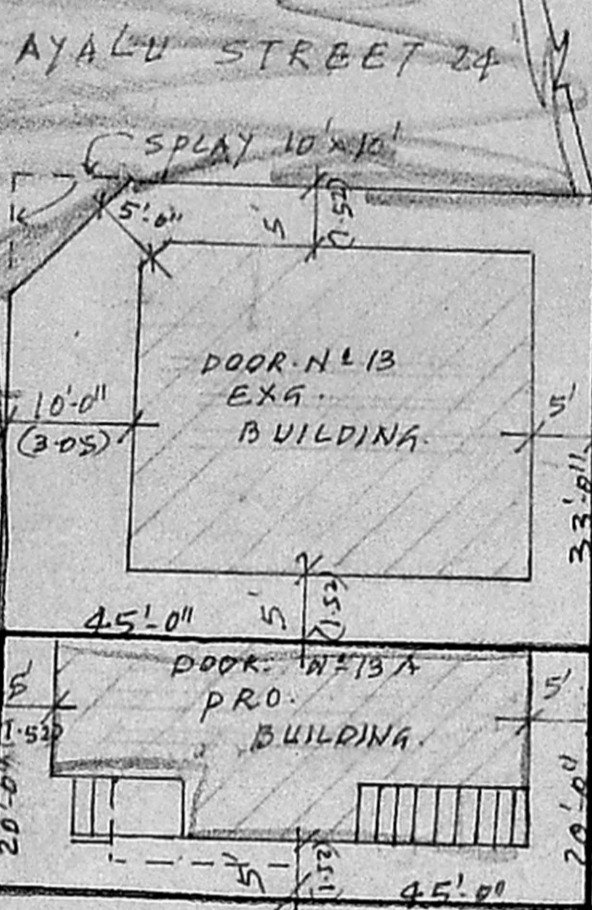

KEY PLAN N.T.S.

PROPOSED RESIDENTIAL BUILDING FOR  
MR. A. JUDIT, IN DOOR NO. 13A, RAMASAMY  
STREET VETRI NAGAR EXTENSION, SEMBIAM,  
MADRAS 82. T.S. NO. 375 PART. BLOCK NO. 1  
PERAVALLUR VILLAGE CORPN. DN. NO. 50 SCALE: 1" = 6'-0"

AREA DETAIL STATEMENT

PLOT AREA:	900 SFT	83.6 M <sup>2</sup>
PRO. BUILT UP AREA:	436.9 SFT	40.6 M <sup>2</sup>
PLOT COVERAGE:	48.5%	

SCHEDULE OF JOINERY

D <sub>1</sub> - DOOR 3'-0" x 6'-6"		PROPOSED WORK
D <sub>2</sub> - do 2'-6" x 6'-0"		PROPOSED WORK
W - WINDOW 5' x 4'		EXISTING ROAD
W <sub>1</sub> - do 3' x 4'		PLOT BOUNDARY
V - VENTILATOR 3' x 1'-6"		

REFERENCE

*Anandaraman*  
ENGR. K. R. JANAKIRAMAN  
BE, MIE, & MTP  
CONSULTING ENGINEER PLANNING &  
VALUER.  
LICENSED SURVEYOR NO. 515,  
CLASS - I, CORPORATION OF MADRAS  
NO. 18, LAKE VIEW ROAD,  
KOTTUR,  
MADRAS - 85. PH. NO. 418475.

OWNER SIGNATURE: